

Beneficial insects in New Zealand lettuce crops

Beneficial insects can assist with pollination, decomposition, and pest control in Integrated Pest Management (IPM). A range of natural enemies are known to attack vegetable pests in New Zealand, including both predators and parasitoids.

Generalist predators of insect pests in New Zealand lettuce crops

Generalist predators are usually quite active and feed directly on a range of pest insects and life stages. Predators in lettuce crops are often commonly found in other vegetable crops and include the Tasmanian or brown lacewing (*Micromus tasmaniae*), the eleven-spotted ladybird (*Coccinella undecimpunctata*), the small hover fly (*Melanostoma fasciatum*) and the Pacific damsel bug (*Nabis kinbergii*). Several spiders and harvestmen are also known to attack a variety of vegetable pests.

Pest	Predators					
	Lacewings	Ladybirds	Hover flies	Damsel bugs	Spiders and harvestmen	Shield or soldier bugs
Aphids	✓	✓	✓	✓	✓	
Moth caterpillars and/or eggs	✓ small caterpillars	✓ small caterpillars	✓ small caterpillars	✓ small caterpillars	✓	✓



A Tasmanian brown lacewing larva (*Micromus tasmaniae*) attacking a currant-lettuce aphid.



The eleven-spotted ladybird (*Coccinella undecimpunctata*) is known to attack aphids.



An adult damsel bug (*Nabis kinbergii*) attacking an aphid.



A Tasmanian brown lacewing adult (*Micromus tasmaniae*) with its distinctive lace-like wings.



An eleven-spotted ladybird (*Coccinella undecimpunctata*) larva.



Harvestman spiders may attack small caterpillars in lettuce.



A hover fly larva (*Melanostoma fasciatum*) feeding on a currant-lettuce aphid.

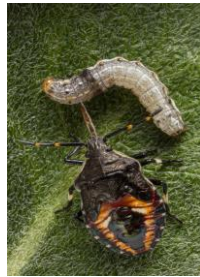

A predatory soldier bug, *Oechalia schellenbergii*, attacking a caterpillar.



Sheetweb spiders are frequently found in vegetable crops.

Parasitoids of insect pests in New Zealand lettuce crops

Insect parasitoids lay their eggs on or in their host, and the immature life stage develops within the other organism, eventually killing it. Most parasitoids found in New Zealand lettuce crops are tiny wasps (Hymenoptera) and are generally specific to certain pest species.

Pest	Parasitoids
Heliothis (tomato fruitworm)	<i>Cotesia kazak</i> , <i>Meteorus pulchricornis</i> , <i>Microplitis croceipes</i>
Soybean looper caterpillars	<i>Copidosoma floridanum</i> , <i>Cotesia ruficrus</i> , <i>Meteorus pulchricornis</i>
Aphids	Various <i>Aphidius</i> and <i>Aphelinus</i> species



Meteorus pulchricornis adult parasitoid ready to parasitise a *Heliothis* caterpillar.



A *Meteorus pulchricornis* cocoon hanging from a lettuce leaf.



An empty aphid mummy, parasitised by an *Aphidius* parasitoid.

Summary

- Various natural enemies can be found in New Zealand vegetable crops (including lettuce).
- It is important to recognise and monitor these natural enemies in an IPM cropping system.
- It is also important to understand how these natural enemies can be utilised, conserved, and enhanced in an IPM cropping system.
- Selective insecticides and biodiverse plantings can provide shelter, nectar, alternative food, and pollen (SNAP) to conserve and enhance these beneficial insect populations.

DISCLAIMER

The New Zealand Institute for Plant and Food Research Limited does not give any prediction, warranty or assurance in relation to the accuracy of or fitness for any particular use or application of, any information or scientific or other result contained in this presentation. Neither The New Zealand Institute for Plant and Food Research Limited nor any of its employees, students, contractors, subcontractors or agents shall be liable for any cost (including legal costs), claim, liability, loss, damage, injury or the like, which may be suffered or incurred as a direct or indirect result of the reliance by any person on any information contained in this presentation.

COPYRIGHT

© COPYRIGHT (2023) The New Zealand Institute for Plant and Food Research Limited. All Rights Reserved. No part of this report may be reproduced, stored in a retrieval system, transmitted, reported, or copied in any form or by any means electronic, mechanical or otherwise, without the prior written permission of The New Zealand Institute for Plant and Food Research Limited. Information contained in this report is confidential and is not to be disclosed in any form to any party without the prior approval in writing of The New Zealand Institute for Plant and Food Research Limited. To request permission, write to: The Science Publication Office, The New Zealand Institute for Plant and Food Research Limited – Postal Address: Private Bag 92169, Victoria Street West, Auckland 1142, New Zealand; Email: SPO-Team@plantandfood.co.nz